

WATER SONG - PHASE 1

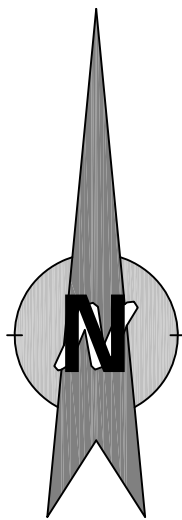

GRID NORTH
GEORGIA WEST ZONE

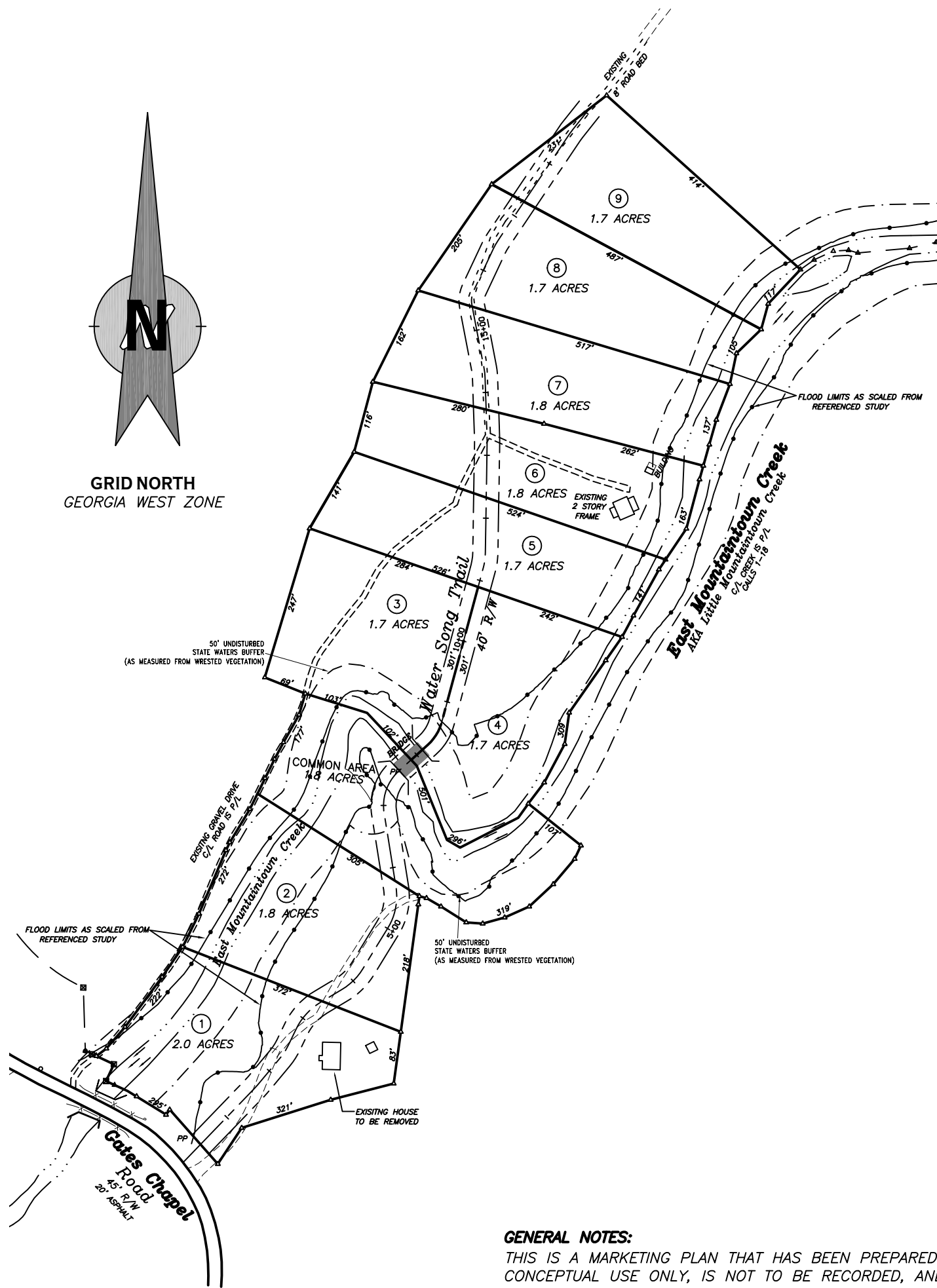

GENERAL NOTES:

THIS IS A MARKETING PLAN THAT HAS BEEN PREPARED FOR CONCEPTUAL USE ONLY, IS NOT TO BE RECORDED, AND IS NOT TO BE USED TO CONVEY PROPERTY.

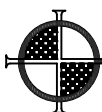

MARKETING PLAN
PREPARED FOR
Water Song
Phase 1

LAND LOTS 176, 184 & 185
10th DISTRICT, 2nd SECTION
GILMER COUNTY, GEORGIA

DATE: SEPTEMBER 23, 2019

PREPARED BY
CHASTAIN & ASSOCIATES, P.C.
SURVEYING~PLANNING~CONSULTING

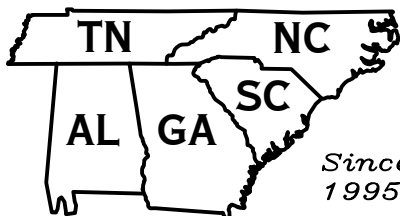

"Covering Dixie Like The Dew"

CHASTAINASSOCIATES.COM
(706)276-7528 (770)889-1770
email: INFO@CHASTAINASSOCIATES.COM

288 N. Main St. Ellijay, GA 30540
GEORGIA CERTIFICATE OF AUTH. LSF000781
TENNESSEE PROFESSIONAL REG. No. 1937
NORTH CAROLINA LAND SURVEYING FIRM C-3198
ALABAMA LAND SURVEYING FIRM CA-852-LS
SOUTH CAROLINA SURVEYING FIRM COA No. 5205

100 0 200 400



GRAPHIC SCALE - 1" = 200'

SHEET 1 OF 1

FILE: 219C11_MARKETING